



# Perrydale Cruiser Stern/Semi- Trad/Traditional Narrow Boat Length (ft)

## **Contents**

	<b>Page</b>
Layout/Fit	3
Exterior	4
Shell	5
Engine	5
Heating & Water Heating	6
Electric	7
Galley (Kitchen)	8
Living Room	9
Bedroom 2	10
Bathroom	11
Bedroom 1	12
Warranty	13
Security/Safety	14
Time Schedule	15

## Layout/Fit Out (from Stern)

- Walk through galley (Incorporating “Wet” locker)
- Living room
- Bedroom 2
- Walk through bathroom
- Bedroom 1
- Front deck area (bow)
- Oak faced ply boards to be used on interior sides and roof, 12mm sides and 6mm roof
- The trim will consist of ash hard wood which will be used throughout and will be fixed with screws and dowels
- The top sides and roof are to be painted with egg shell finish, the other boards plus trim will have three coats of satin varnish
- All curtains/blinds - colour and style to be agreed against a given budget, or client may upgrade for an extra cost. Alternatively client may choose to provide their own, in which case the allocated budget is deducted from the total boat price.

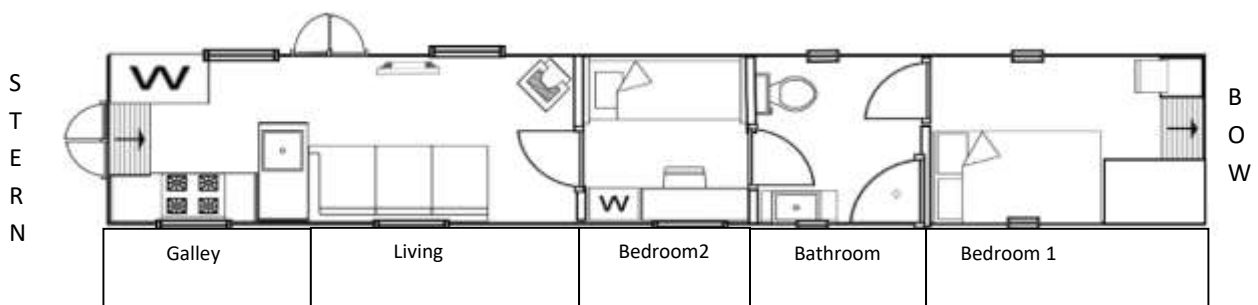

## Exterior Description

- Colour of boat - Basic package accommodates for single solid colour with coach line, name sign written in same colour as coach line together with a scroll. Also coach line colour on one bar of the counter and the bow
- 5 brass mushroom vents – Option: To be lacquered
- 4 large brass windows – each 36” wide
- 1 medium sized brass window – 18” wide
- 4 brass portholes 15” diameter – Option 18”
- Option - Front and rear deck lights
- 12v front head light
- Option - Navigation lights
- Front and centre brass rope guides
- Option - Brass pole and plank holders
- Horn
- TV aerial input at bow
- Front gas locker
- 240V inlet at stern
- Anti-slip paint on roof, front deck area and side gunwale (same colour as the boat)
- Anti slip boards on back deck
- Blacking on hull – Option 2-pack
- Option - Seats/lockers on back and/or front deck, covered in same surface as flooring
- Option Table for back/front deck, finished in same surface as flooring, 1 desmo leg

## **Shell**

Our preferred supplier is Alexander Boat Builders, Stourport. Firstly because of the high quality of their build and secondly because of their convenience to us.

## **Engine**

Vetus M4.17 42hp engine

- Gearbox PRM 150 2:1 hydraulic
- 5 year warranty on engine
- 17" 3-blade propeller
- Bow thrusters 60 kgf with switch panel
- Exhaust system 24" dry silencer
- Alternators twin 110A

## **Heating**

- Multi-fuel log style burner
- Eberspacher central heating
- 1 chrome towel radiator
- Three white radiators
- Slim radiator under bed 2

## **Water Heating**

- Sure-cal calorifier with built in 1kw emersion heater (twin coil)
- Calorifier to be connected into engine water system and central heating system

## Electric

- 12/240v
- 3000w Vetus inverter/charger
- Switches and sockets in brass  
(Sockets to be low level in living area,  
waist level in galley and bedrooms)
- LED spotlights in brass, except for  
bathroom where they are chrome
- Cupboard down lighters in brass
- All batteries are encased in a wooden  
sealed box
- Galvanic isolator
- Amount of spotlights will be: 4 in bedroom,  
3 in bathroom, 4 in bedroom 2, 6 in living  
room, 4 in kitchen.
- 1 starter battery
- 5 leisure batteries

**Galley (Kitchen)**

- Floor to be tiled (style and colour to be agreed against a given budget, again client can upgrade)
- Kitchen units (style and colour to be agreed against a given budget, again client can upgrade)
- Melamine Worktops (Upgrade to granite, wood or other finishes available)

**Brief Description:**

- One larder unit containing “Wet” cupboard\*
- Stainless Sink with drainer – (Upgrade to double sink, Butlers or other styles available)
- Chrome mixer tap
- Worktop height fridge with ice box
- Option – Fridge with freezer or separate freezer)
- Option - Washing machine
- Units
- Option - Magi Corner
- LPG 4 burner hob
- LPG combi oven/grill
- Option - Microwave



## Living Room

- Laminate wood flooring (Upgrade to Light American Oak or other finishes available)
- 32 inch flat screen TV with solid ash TV surround
- Multi fuel log style burner
- The surround of the log burner has 10mm fire proof board, which is tiled on two sides plus base, (style and colour of tiles to be agreed)
- Radiator mounted on the wall – (Upgrade to Georgian finish or others available)
- Large L shaped seating area to be upholstered in fabric which will convert to a double bed (style and colour to be agreed within given budget, though client can upgrade)
- Option - Cube footstool to match
- Small oblong table to be mounted on two chrome legs in front of seating area, which can also be stored beneath seating area
- 2 door opening side hatch between living and galley.
- Option – Wall lights
- Option – Gunwale cabinets

## **Bedroom 2**

- Bunk beds
- Small wardrobe
- Desk with chair plus socket for office area
- TV points at foot of each bed
- Reading lights at head of each bed
- Laminate wood flooring ( Upgrade to Light American oak or other finishes available)

## Bathroom

- 900/900 quadrant shower enclosure
- Chrome non-thermostatic mixer shower
- Large oblong sink
- Bespoke vanity unit
- Chrome towel radiator
- Large mirror mounted on upper wall
- To be tiled in bathroom:
  - Full shower enclosure
  - Below gunwales on other walls
  - Floor

Style/colour to be agreed in line with budget, or client can upgrade

- 12v extractor fan
- Cassette toilet (Option spare cassette)
- Option – Pump out or composting toilet
- Portholes on either side

## Bedroom 1

- ¾ size cabin bed which will have pull out sides to make it into a full sized double bed
- ¾ size deluxe mattress
- Option: Foam inset
- 2 portholes either side with bung cushions (Upgrade to wooden shutters available)
- 2 solid front doors (Option windows)
- 1 tall cupboard side of the front door, housing 240v/12v socket
- 4ft long floor to ceiling wardrobe at base of the bed with TV point and socket on side
- Laminate wooden flooring (Option - Light American oak floor or other finishes available)
- Radiator mounted on wall (Option – Georgian or other finishes available)
- Cupboard above bed with 2 brass down lighters
- Water pump housed in step underneath front doors
- 2 large cupboards underneath bed

## **Warranty**

- The appliances come with manufacturers' warranty
- The shell has 12 months warranty with Alexander Boat Builders
- Engine has 5 years manufacturer's warranty and 12 months warranty with the engine fitter
- All other Vetus equipment have 3 years warranty
- 12 months warranty from date of sale with Perrydale Narrowboats (travel costs may occur outside a 10 mile radius of Ashwood Marina)

### **Please Note:**

Appliances, engine, shell and paint work (ie if boat is scratched) are not guaranteed by Perrydale

## **Security/Safety**

- Either front or rear door(s) is(are) secured by normal Yale door lock
- Rear, side opening and front doors are all secured by brass door bolts and cabin hooks
- Fire/smoke alarms are fitted in bedroom, kitchen, living room. Also carbon monoxide tester in living area.
- Fire extinguishers will be located by engine bay, bedroom and living room – also fire blanket in kitchen
- Boat Safety certificate will be issued on completion (this means the boat will be surveyed by a qualified surveyor)
- In line with RCD directive, a Certificate of Conformity will be issued on hand over, together with the owner's manual; a brass plaque is also fitted confirming conformity to the directive.

## Time Schedule

Shell to arrive at Ashwood Marina on .....; anticipated hand over: .....

**Please note:** Unforeseen circumstances such as illness, bad weather, alterations and added extras will prolong the build. We will however do our utmost to complete the boat on time.

Anyone wishing to come and look at the work in progress on their vessel is welcome. An appointment to arrange is necessary. Please note customers view vessels at their own risk and Perrydale Narrowboats or Ashwood Marina Ltd accept no liability for any accidents that occur on visits of this nature, either scheduled/unscheduled and/or supervised/unsupervised.

**I have read and accept the contents of this document:**

Customer's signature ..... Date .....

Name: .....  
(Please print)

